

Town of Barnet, VT Soils Constraints Map

04/09/2015



Structure Type

- Ambulance Service
 - Transfer Station
 - School
 - Fire Station
 - Government Building
 - Other Buildings
 - Railroad
 - Interstate
 - US & State Highway
 - Paved Town Road
 - Unpaved Town Road
 - Class 4 Town Road
 - Legal Trail
 - Private Road
 - Streams
 - Town Boundary
 - Lakes, Ponds & Rivers
 - Prime Ag Soils
 - Statewide Important Soils
- ## Onsite Septic Suitability
- Well Suited
 - Moderately Suited
 - Marginally Suited
 - Not Suited
 - Not Rated

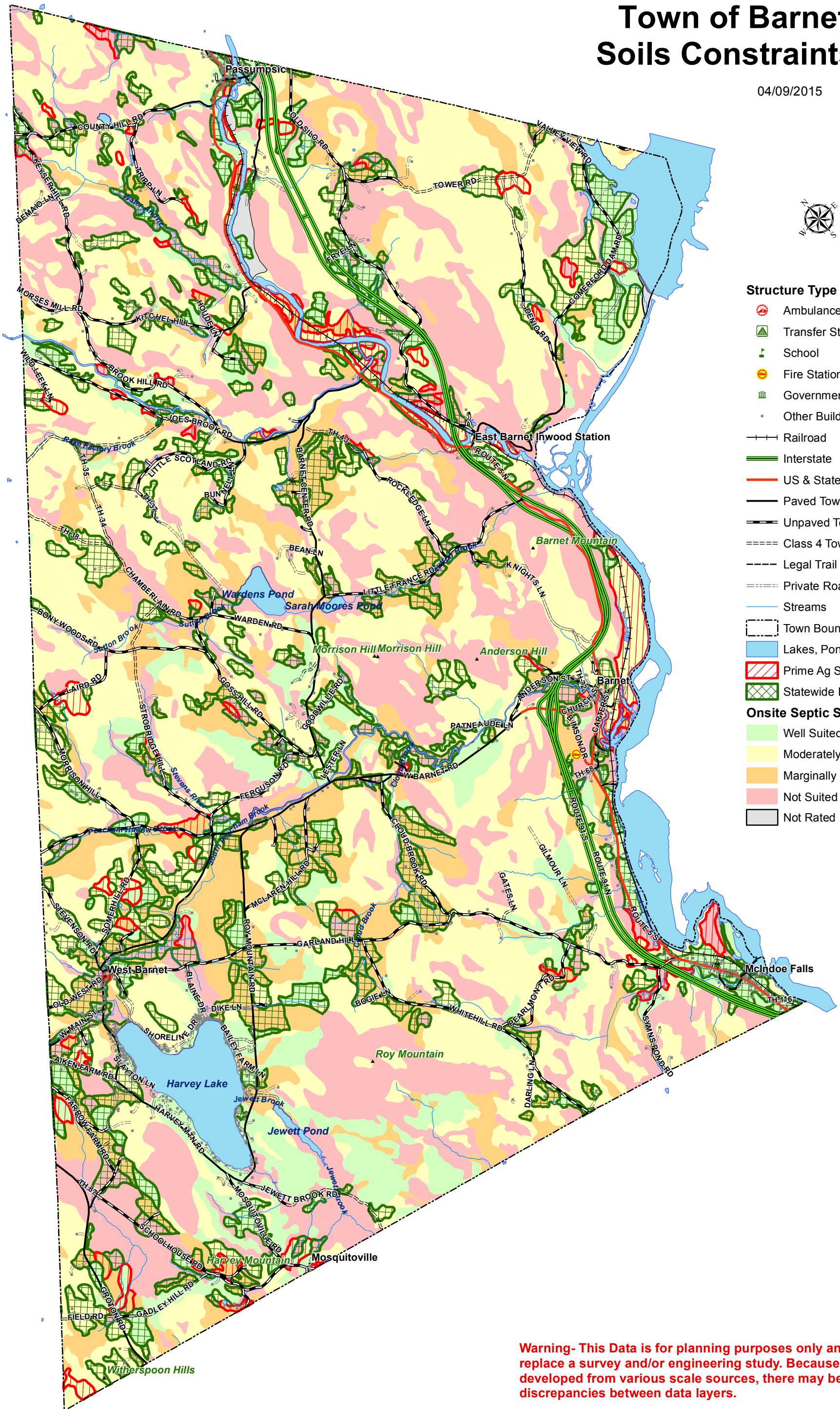

Soils Data - Was developed by the The U.S. Department of Agriculture, Natural Resources Conservation Service. They warn the following:

"This data set is not designed for use as a primary regulatory tool in permitting or siting decisions, but may be used as a reference source."

